

# Plat of Survey

Being known as a part of Outlot No. 8 in Wilson's Addition of Outlots to the City of Bryan, located in the Northwest quarter (1/4) of Section 20, Township 6 North, Range 3 East, Pulaski Township, Williams County, Ohio.

For... Bernard L. & Jo Anne Beavers DB 244 Pg. 380

## Spletzers First Addition

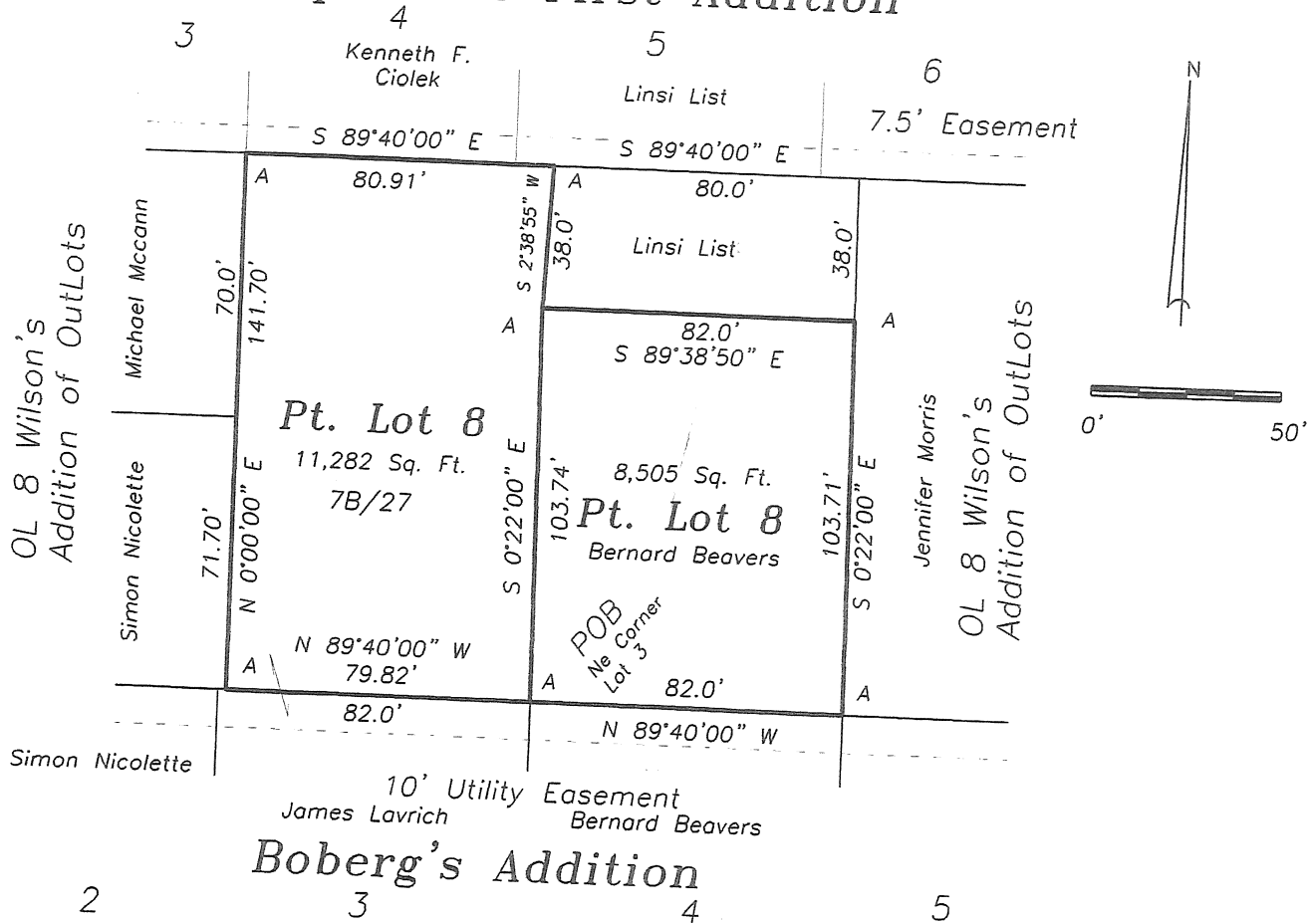

## Boberg's Addition

A- Capped iron pin set in concrete

I do hereby declare that I surveyed the premises and prepared the above plat and that said plat is correct to the best of my knowledge and belief.

All dimensions are shown in feet and decimal parts thereof. This survey has been recorded in Volume 8B Page 19 of the Williams County Record of Surveys.

Thomas J Henry  
 Thomas J Henry, Registered Surveyor No. 6787

